

Location of Wastewater Connection



Public Works Maintenance
1820 Roosevelt Blvd.
Eugene, Oregon 97402
(541) 682-4800

Property Information

Address 2450 TANDY TURN
Map and Tax Lot _____ Owner _____
Building Type: SFD Duplex Multi-Family Commercial Industrial

Permit Information

Permit No. 23-06078-01 Date of Issue 11-18-23
Contractor/Plumber: BRAUN Pipe Material SCH 40 PVC Pipe Diameter 4"
 Right of Way Cut Permit Required System Development Charge
Installation Date 3-21-24 Inspected By REYNOLDS
Permission granted to attach private sewer connection to public sewer in conformance to City standards and specifications.

Public Wastewater Information

Index Page No. _____ Segment No. 8686 Inspected By _____
8685
Upstream Downstream Contract No. _____

TWO WORKING DAYS BEFORE YOU DIG, CALL UTILITY ONE-CALL SERVICE AT 1-800-332-2344

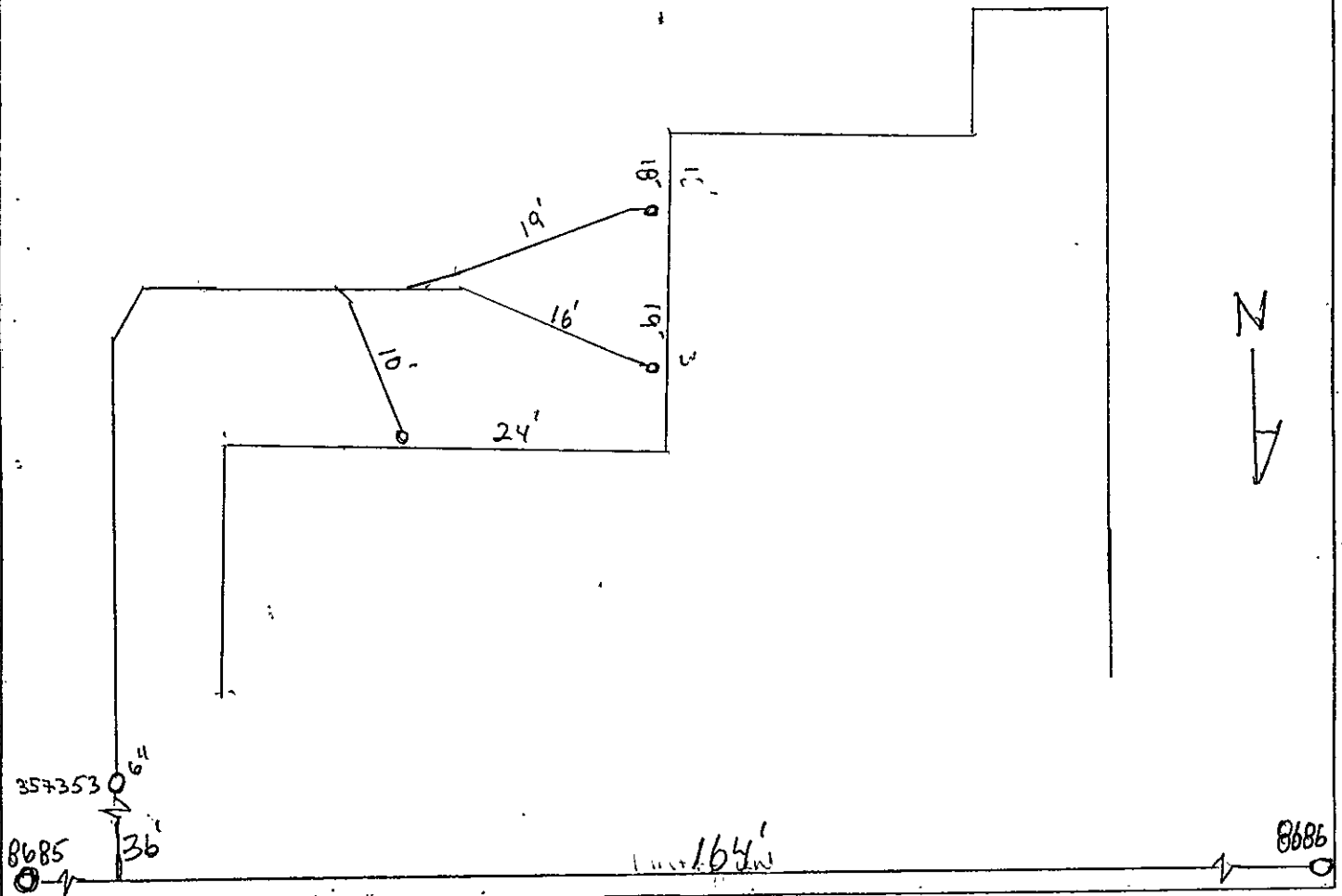

TANDY TURN